code club

Kilkenny

Arduino Uno R4 Wifi With Modulino Thermo

Modulino Thermo – Show Temperature

What this project does

- Reads the temperature and humidity from the modulino Thermo sensor
- Shows the Temperature and Humidity on the Arduino’s LED matrix

You Will Need

- Arduino UNO R4 WiFi
- Modulino Thermo
- 1 × Qwiic cable
- Arduino IDE

Connect The Hardware

- Plug the Qwiic cable into the Thermo
- Plug the other end into the UNO R4 Qwiic socket
- Plug the UNO R4 into the computer

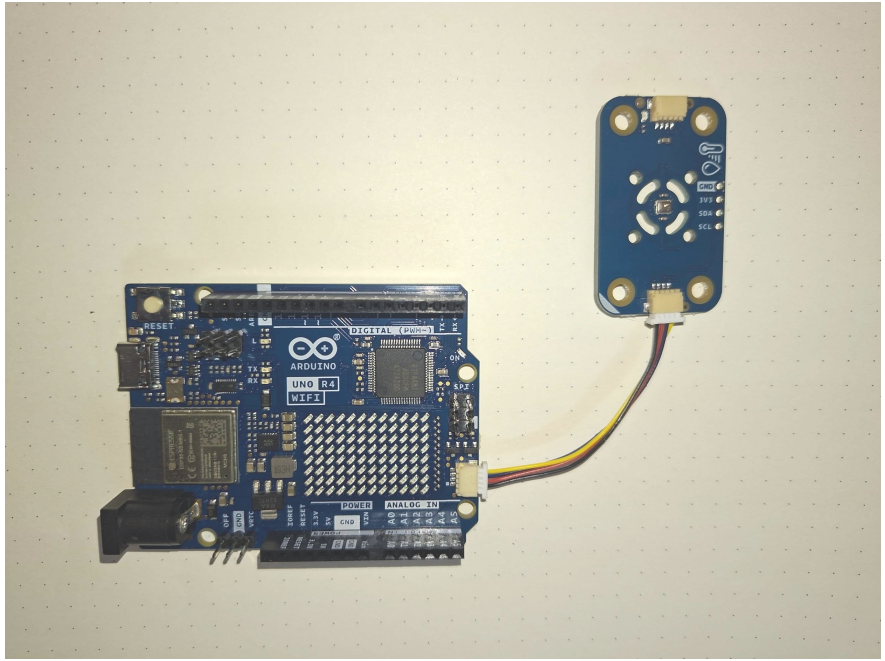

Install The Library

- Open Arduino IDE
- Tools → Manage Libraries
- Search **Modulino**
- Install **Arduino_Modulino**

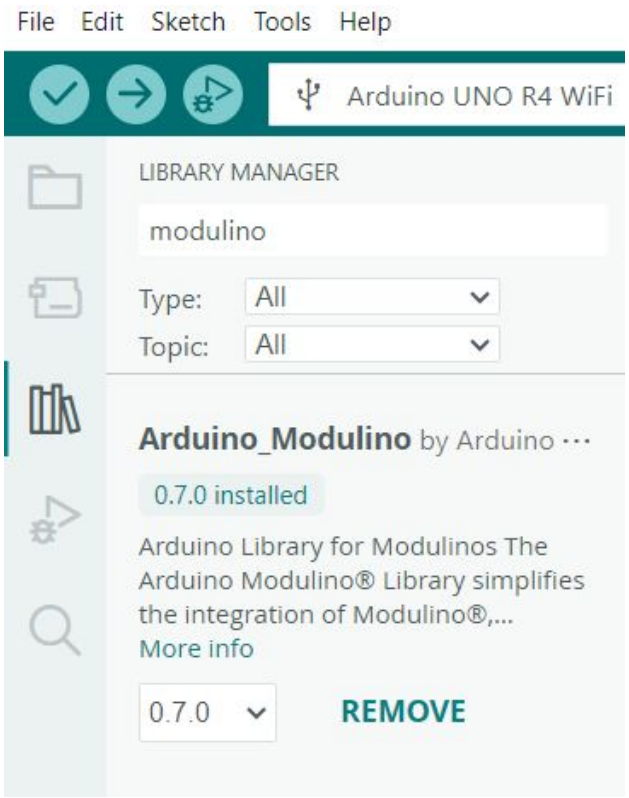

The Code

Get the code from here

Arduino R4 WiFi Modulino Thermo Code

Copy The Code

https://github.com/codeclubkilkenny/codeclub-kilkenny-resource/blob/main/arduino/arduinounor4/aur4-modulino-thermo.ino

Platform Solutions Resources Open Source Enterprise Pricing Search or jump to... Sign in Sign up

codeclubkilkenny / codeclub-kilkenny-resource Public

Notifications Fork 0 Star 1

Code Issues Pull requests Actions Projects Security Insights

Files

main

Go to file

- .github
- arduino
  - arduinounor4
    - led-array
      - .keep
    - aur4-modulino-thermo.ino
    - index.html
  - .keep
  - index.html
- club-logos
- latop-config
- README.md

codeclub-kilkenny-resource / arduino / arduinounor4 / aur4-modulino-thermo.ino

codeclubkilkenny Add Arduino sketch for temperature display

1093c47 · 4 minutes ago History

Copy raw file

Code Blame 31 lines (27 loc) · 610 Bytes

Raw

```
#include "Modulino.h"
#include "ArduinoGraphics.h"
#include "Arduino_LED_Matrix.h"

ModulinoThermo thermo;
ArduinoLEDMatrix matrix;

void showScroll(const char* msg) {
  matrix.beginDraw();
  matrix.stroke(0xFFFFFFFF);
  matrix.textFont(Font_5x7);
  matrix.textScrollSpeed(70);
  matrix.beginText(0, 1, 0xFFFFFF);
  matrix.println(msg);
  matrix.endText(SCROLL_LEFT);
  matrix.endDraw();
}
```

Upload And Test

AUR4-Modulino-Thermo | Arduino IDE 2.3.7

File Edit Sketch Tools Help

Arduino UNO R4 WiFi

AUR4-Modulino-Thermo.ino

```
  matrix.println(msg);              // Write the message
  matrix.endText(SCROLL_LEFT);      // Make the text scroll to the left
  matrix.endDraw();                 // Show everything on the screen
}

void setup() {
  matrix.begin();                   // Turn on the LED matrix
  Modulino.begin();                 // Turn on the Modulino system
  thermo.begin();                   // Turn on the temperature sensor
```

Output

```
[=====                    ] 16% (3/18 pages)
[======                   ] 22% (4/18 pages)
[========                 ] 27% (5/18 pages)
[==========               ] 33% (6/18 pages)
[===========              ] 38% (7/18 pages)
[=============            ] 44% (8/18 pages)
[===============          ] 50% (9/18 pages)
[================         ] 55% (10/18 pages)
[==================       ] 61% (11/18 pages)
[====================     ] 66% (12/18 pages)
[=====================    ] 72% (13/18 pages)
[========================= ] 77% (14/18 pages)
```

Uploading...

CANCEL

Ln 34, Col 1 Arduino UNO R4 WiFi on COM3 2

What’s Happening?

Is It Working?

- You should see the temperature and humidity from the modulino Thermo sensor scrolling across the Arduino’s LED matrix

Try this.

- What happens if we warm the sensor?
- What number do you think will appear?
- What do you think delay(250) does?